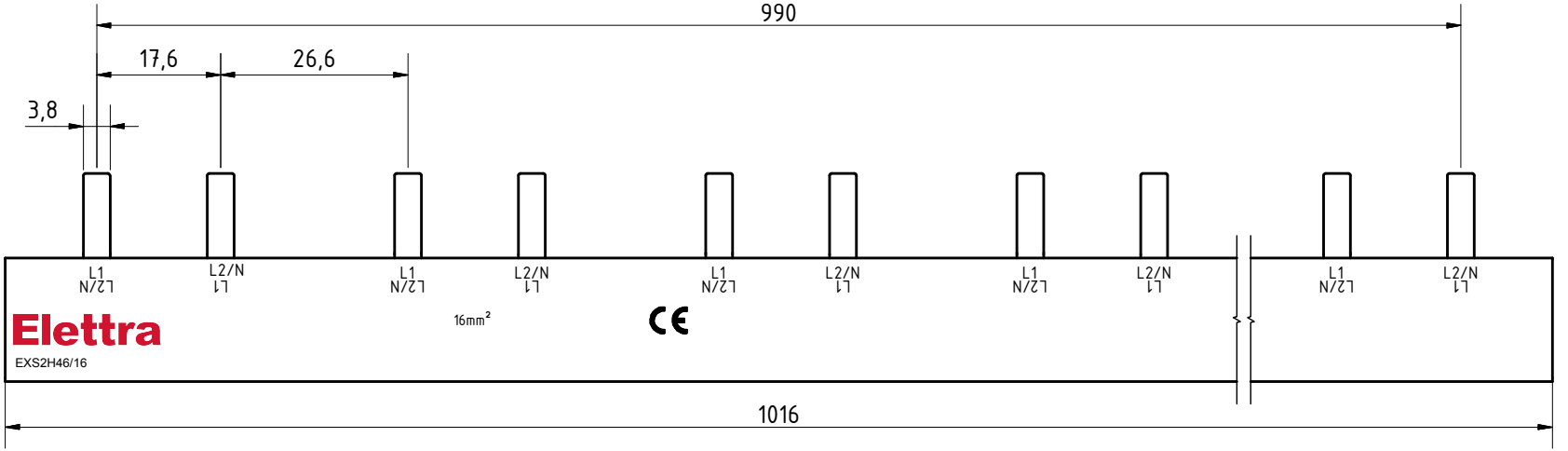
990
17,6
26,6
3,8
L1
L2/N
L2/N
L1
16mm²
CE
Elettra
EXS2H46/16
1016

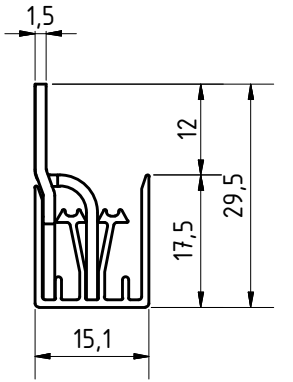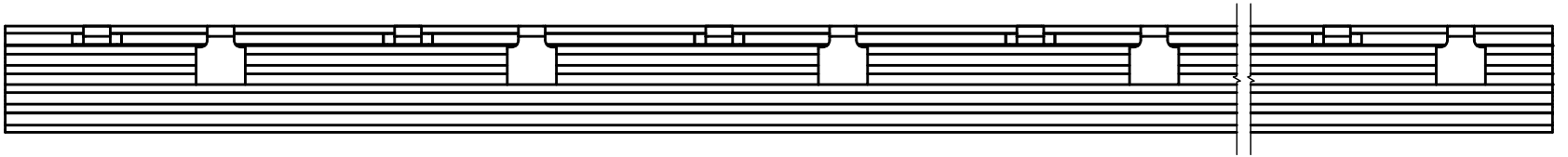
1,5
12
29,5
17,5
15,1